

A CODE INFORMATION

CONSTRUCTION TYPE: XX
 PROPOSED OCCUPANCY: ASSEMBLY GROUP A-3 [6315 SQ. FT.]

BUILDING: 2023 FLORIDA BUILDING CODE -8th EDITION
 MECHANICAL: 2023 FLORIDA MECHANICAL CODE -8th EDITION
 FIRE: 2023 FLORIDA FIRE PREVENTION CODE -8th EDITION
 PLUMBING: 2023 FLORIDA PLUMBING CODE -8th EDITION
 ELECTRICAL: 2020 NATIONAL ELECTRIC CODE
 ENERGY: 2023 FLORIDA ENERGY CONSERVATION CODE -8th EDITION
 ACCESSIBILITY CODE: 2023 FLORIDA ACCESSIBILITY CODE -8th EDITION

SPRINKLERED: - YES NFPA 13
 FIRE ALARM: - YES NFPA 72
 FIRE EXTINGUISHERS: NFPA 10

OCCUPANT LOAD: TABLE 1004.1.2 GROSS LEASE AREA 6315 SQ. FT.

ROOM	AREA	OCCUPANCY
NAVE (A-3)	3538 SQ. FT.	(FIXED SEATS=400 SEATS)= 400 OCCUPANTS
SANCTUARY (B)	970 SQ. FT.	SQ. FT / 150 PERSON = 6.47
NARTHEX (B)	717 SQ. FT.	SQ. FT / 150 PERSON = 4.78
SACRISTY (B)	650 SQ. FT.	SQ. FT / 150 PERSON = 4.33
WOMEN RESTROOM (B)	220 SQ. FT.	SQ. FT / 150 PERSON = 1.47
MEN RESTROOM (B)	220 SQ. FT.	SQ. FT / 150 PERSON = 1.47
6315 TOTAL SQ. FT.		TOTAL OCCUPANT LOAD: 419

- PER 1004.6 FIXED SEATING:
- FOR AREAS HAVING FIXED SEATS AND AISLES, THE OCCUPANT LOAD SHALL BE DETERMINED BY THE NUMBER OF FIXED SEATS INSTALLED THEREIN. THE OCCUPANT LOAD FOR AREAS IN WHICH FIXED SEATS IS NOT INSTALLED, SUCH AS WAITING SPACES, SHALL BE DETERMINED IN ACCORDANCE WITH SECTION 1004.5 AND ADDED TO THE NUMBER OF FIXED SEATS.
 - THE OCCUPANT LOAD OF WHEELCHAIR SPACES AND THE ASSOCIATED COMPANION SEAT SHALL BE BASED ON ONE OCCUPANT FOR EACH WHEELCHAIR SPACE AND ONE OCCUPANT FOR THE ASSOCIATED COMPANION SEAT PROVIDED IN ACCORDANCE WITH THE FLORIDA BUILDING CODE, ACCESSIBILITY.
 - FOR AREAS HAVING FIXED SEATING WITHOUT DIVIDING ARMS, THE OCCUPANT LOAD SHALL BE NOT LESS THAN THE NUMBER OF SEATS BASED ON ONE PERSON FOR EACH 18 INCHES (457 MM) OF SEATING LENGTH.
 - THE OCCUPANT LOAD OF SEATING BOOTHS SHALL BE BASED ON ONE PERSON FOR EACH 24 INCHES (610 MM) OF BOOTH SEAT LENGTH MEASURED AT THE BACKREST OF THE SEATING BOOTH.

PLUMBING FIXTURES: 419 OCCUPANTS TOTAL (400 ASSEMBLY / 19 BUSINESS)
 (209 OCCS MEN / 210 OCCS WOMEN)

WATER CLOSETS	REQUIRED:
	2 MALE/ 3 FEMALE (ASSEMBLY); 1 PER 150 FOR MALE OCCUPANTS 1.4 1 PER 75 FOR FEMALE OCCUPANTS 2.8 PROVIDED: 3 MALE/ 3 FEMALE
LAVATORIES	REQUIRED:
	1 MALE/ 1 FEMALE (ASSEMBLY); 1 PER 200 FOR EACH 1 PER 200 FOR MALE OCCUPANTS 1.04 1 PER 200 FOR FEMALE OCCUPANTS 1.05 PROVIDED: 2 MALE/ 2 FEMALE
DRINKING FOUNTAIN	REQUIRED:
	1 (ASSEMBLY); 1 PER 1000
SERVICE SINK	REQUIRED:
	1 (ASSEMBLY); 1 REQUIRED

CHURCH'S AREA

SPACE	AREA
CHURCH all	6,315 s.f.
SACRISTY	650 s.f.
SANCTUARY	970 s.f.
NAVE	3538 s.f.
NARTHEX	717 s.f.
RESTROOMS in church	220+220 s.f.
RESTROOMS in OLD Church	300 s.f.



KEY PLAN SQUARE FOOTAGE
 NOT SCALED

SITE PLAN
 SCALE: 1/16" = 1'-0"

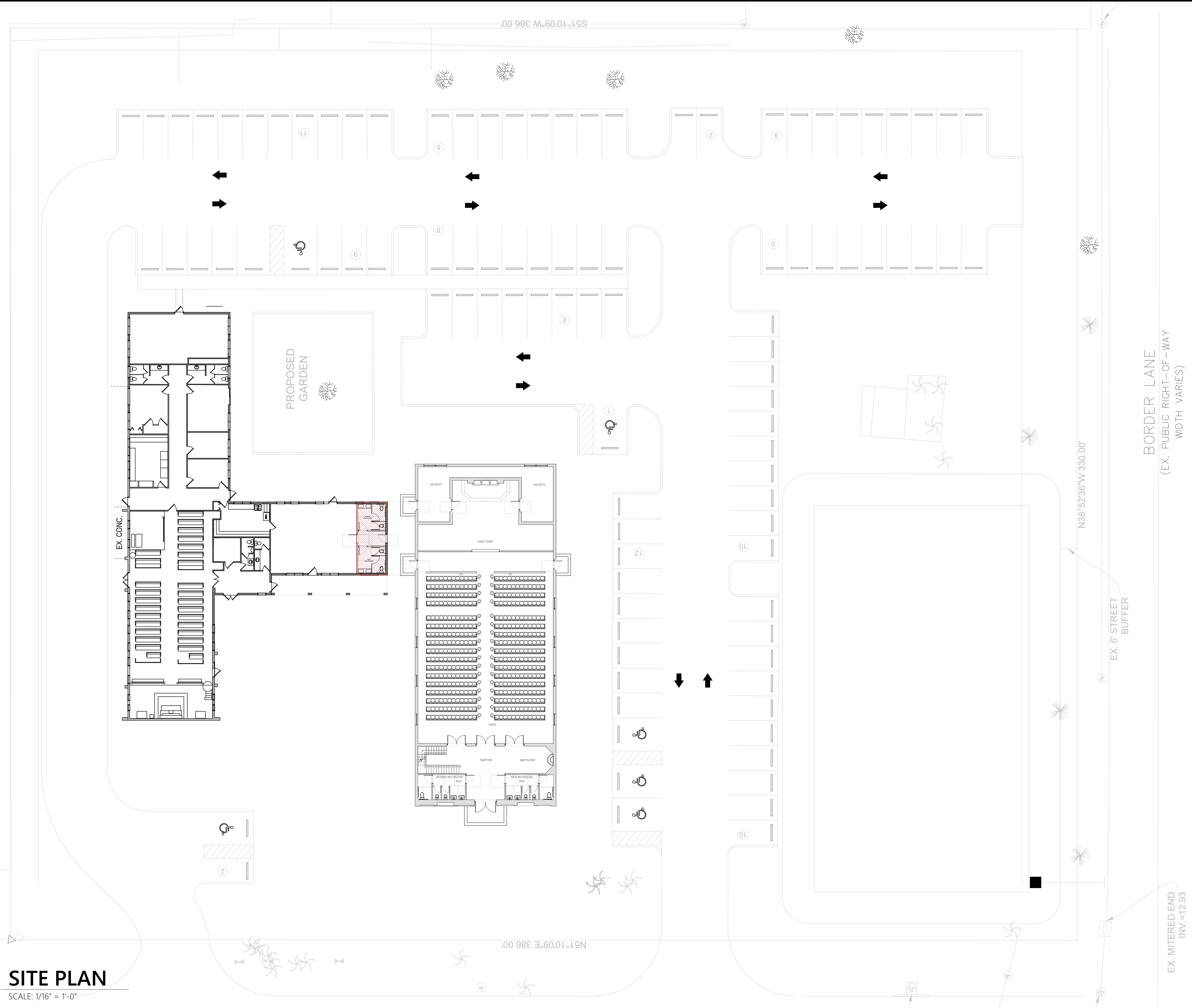

100 W. Station Square, suite 240
 Pittsburgh, PA 15219
 Phone: (412) 232-3005
 info@carapellaarchitecture.com



CHRIST THE KING
 Roman Catholic Church
 1900 Meadowood St.
 Sarasota, FL 34231



DIOCESE OF VENICE
 (941) 484-9543
 1000 PINEBROOK ROAD,
 VENICE, FL 34285

PROPOSED SITE PLAN

Issued for Construction
Issued for Review
04/03/2026
Revisions

PROJECT INFORMATION:	
Project NO.	
Building Permit	
Drafted By	SA/CC
DATE:	04/03/2026

A1

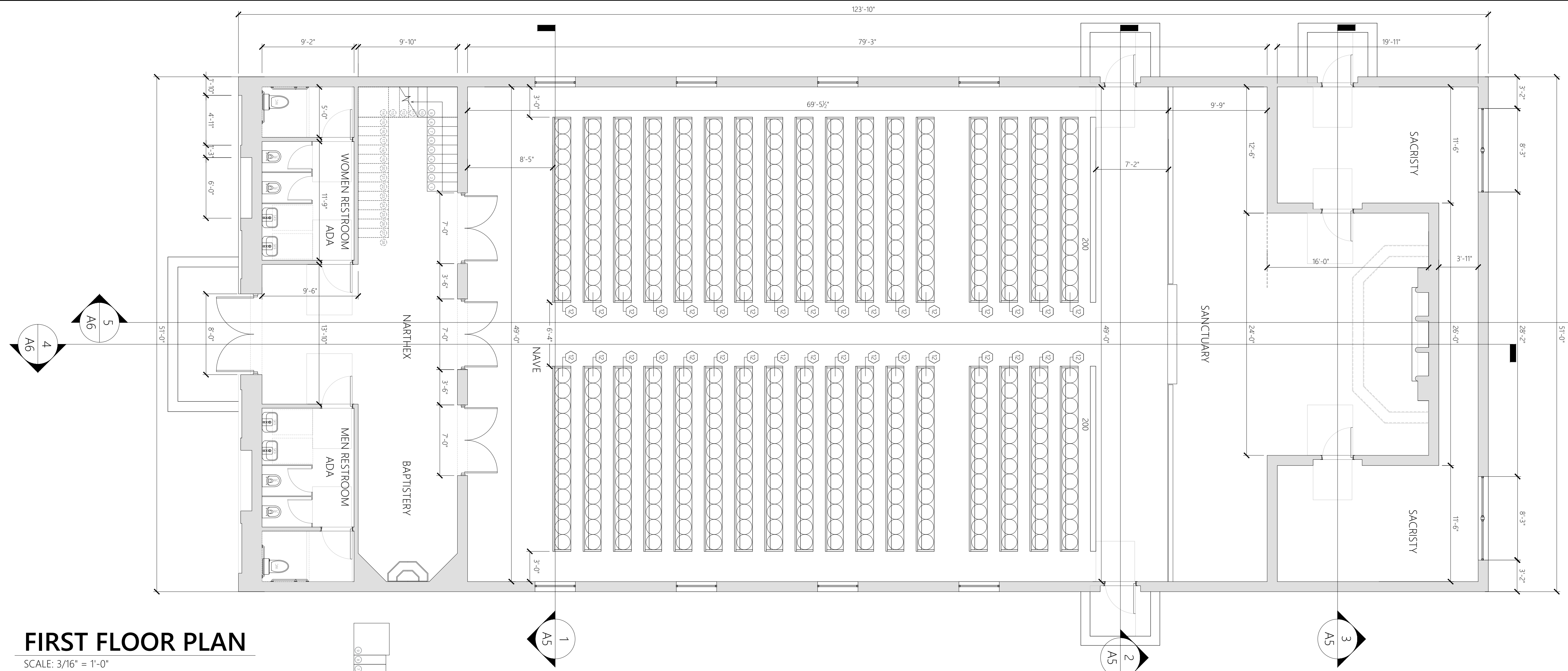

FIRST FLOOR PLAN

SCALE: 3/16" = 1'-0"

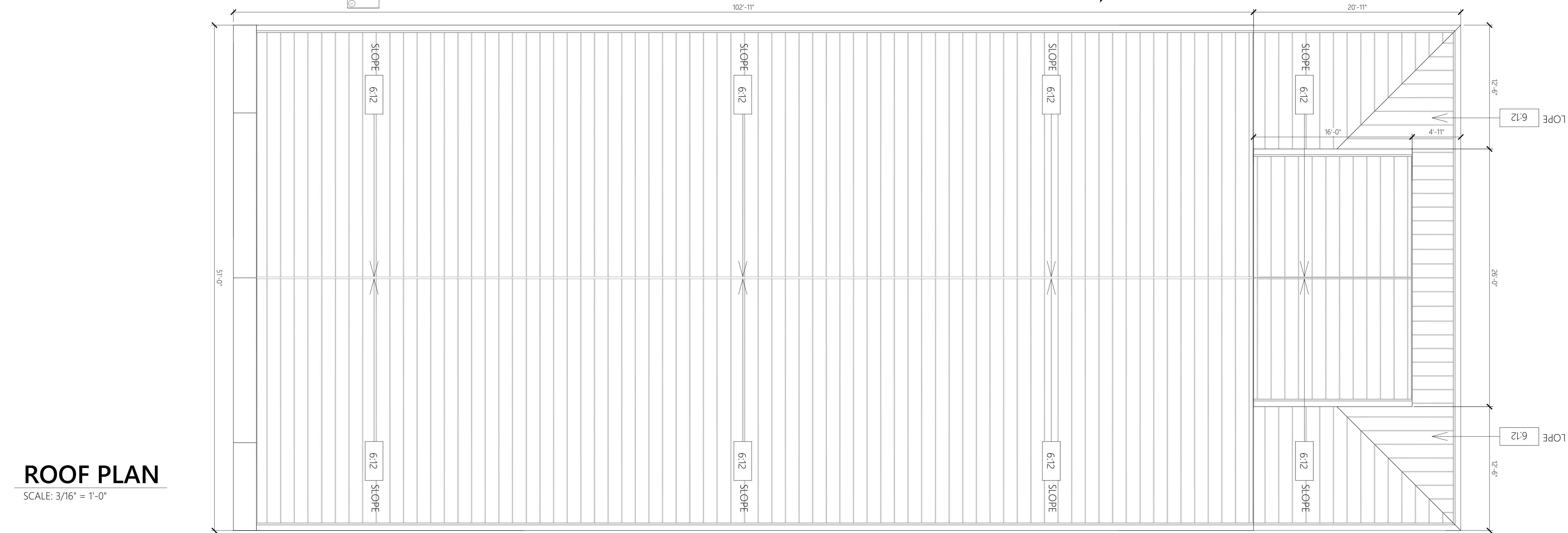

ROOF PLAN

SCALE: 3/16" = 1'-0"



100 W. Station Square, suite 240
Pittsburgh, PA 15219
Phone: (412) 232-3005
info@carapellaarchitecture.com



EXPIRES 02/28/2025

THIS DOCUMENT IS THE PROPERTY OF CARAPPELLA ARCHITECTURE, P.C. AND IS TO BE USED ONLY FOR THE PROJECT AND SITE SPECIFICALLY IDENTIFIED HEREIN. IT IS NOT TO BE REPRODUCED, COPIED, REPRODUCED, TRANSMITTED, OR DISTRIBUTED IN ANY MANNER WITHOUT THE WRITTEN PERMISSION OF CARAPPELLA ARCHITECTURE, P.C. ANY REPRODUCTION OR DISTRIBUTION OF THIS DOCUMENT WITHOUT THE WRITTEN PERMISSION OF CARAPPELLA ARCHITECTURE, P.C. IS STRICTLY PROHIBITED. THE USER OF THIS DOCUMENT AGREES TO HOLD CARAPPELLA ARCHITECTURE, P.C. HARMLESS FROM AND AGAINST ALL CLAIMS, DAMAGES, LOSSES AND EXPENSES, INCLUDING REASONABLE ATTORNEY'S FEES, ARISING OUT OF OR RESULTING FROM THE USE OF THIS DOCUMENT.



CHRIST THE KING
Roman Catholic Church
1900 Meadowood St.
Sarasota, FL 34231



DIOCESE OF VENICE
(941) 484-9543
1000 PINEBROOK ROAD,
VENICE, FL 34285

PROPOSED PLANS

Issued for Construction
Issued for Review
04/03/2026
Revisions

PROJECT INFORMATION:	
Project NO.	
Building Permit	
Drafted By	SA/VCC
DATE:	04/03/2026

A2

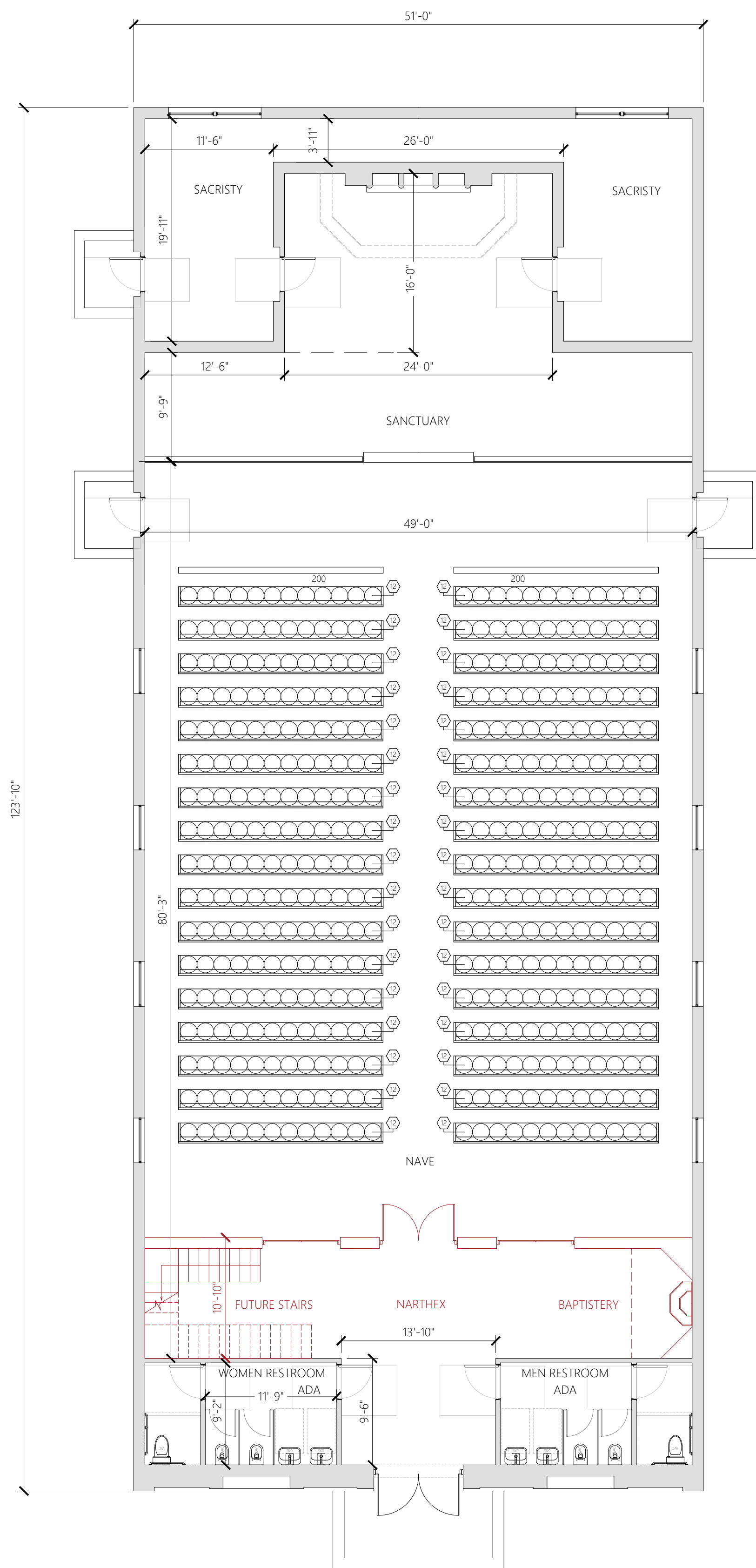

**PHASE 2
FIRST FLOOR PLAN**

SCALE: 1/8" = 1'-0"

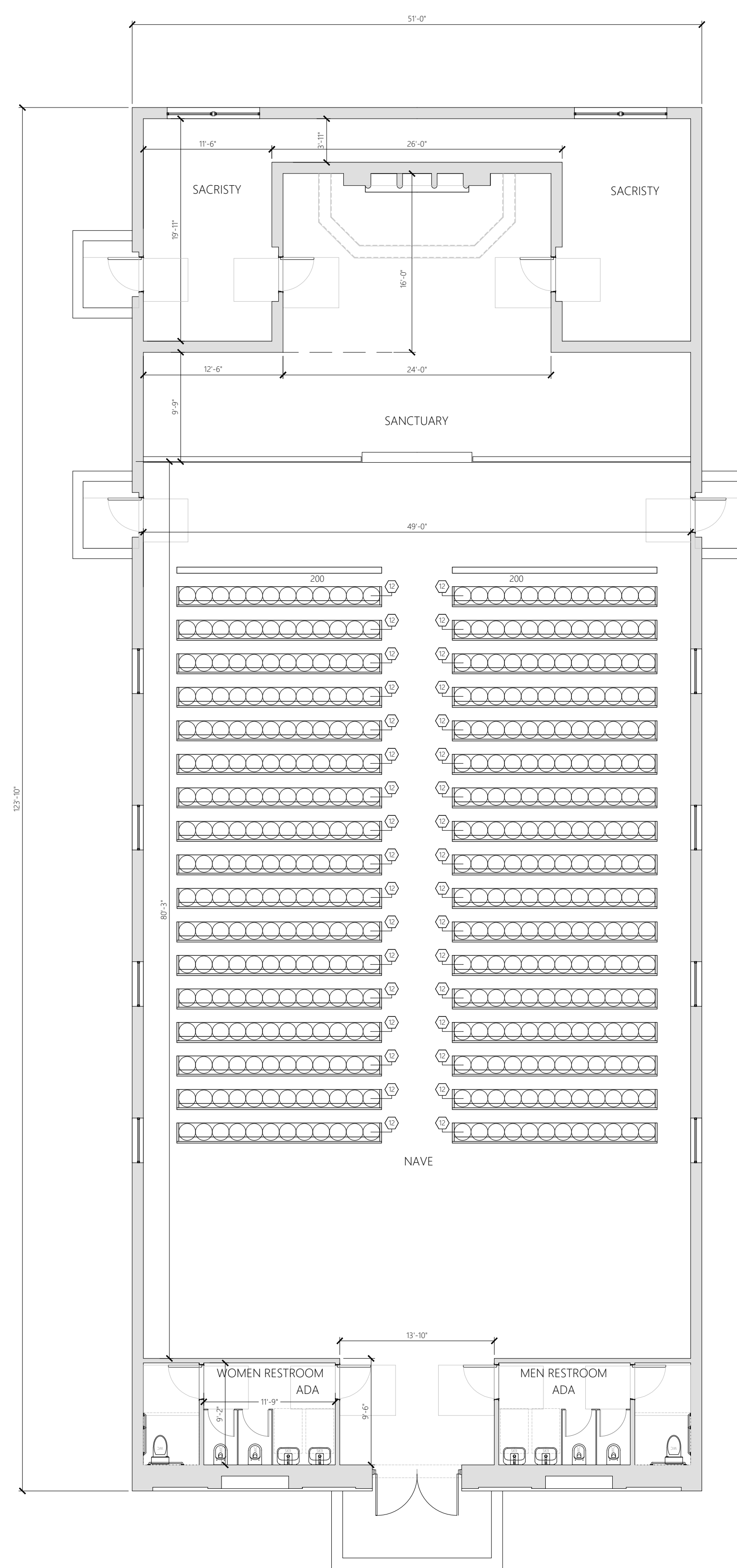

**PHASE 1
FIRST FLOOR PLAN**

SCALE: 1/8" = 1'-0"



100 W. Station Square, suite 240
Pittsburgh, PA 15219
Phone: (412) 232-3005
info@carapellaarchitecture.com



EXPIRES 02/28/2025

ALL RIGHTS RESERVED. THIS DOCUMENT IS THE PROPERTY OF CARAPPELLA ARCHITECTURE. IT IS TO BE USED ONLY FOR THE PROJECT AND SITE SPECIFICALLY IDENTIFIED HEREIN. ANY REUSE OR MODIFICATION OF THIS DOCUMENT WITHOUT THE WRITTEN CONSENT OF CARAPPELLA ARCHITECTURE IS STRICTLY PROHIBITED. THE USER OF THIS DOCUMENT AGREES TO HOLD CARAPPELLA ARCHITECTURE HARMLESS FROM AND AGAINST ALL CLAIMS, DAMAGES, LOSSES AND EXPENSES, INCLUDING REASONABLE ATTORNEY'S FEES, ARISING OUT OF OR RESULTING FROM THE USE OF THIS DOCUMENT. THE USER OF THIS DOCUMENT AGREES TO INDEMNIFY AND HOLD CARAPPELLA ARCHITECTURE HARMLESS FROM AND AGAINST ALL CLAIMS, DAMAGES, LOSSES AND EXPENSES, INCLUDING REASONABLE ATTORNEY'S FEES, ARISING OUT OF OR RESULTING FROM THE USE OF THIS DOCUMENT.



CHRIST THE KING
Roman Catholic Church
1900 Meadowood St.
Sarasota, FL 34231



DIOCESE OF VENICE
(941) 484-9543
1000 PINEBROOK ROAD,
VENICE, FL 34285

PHASING

Issued for Construction

Issued for Review
04/03/2026

Revisions

PROJECT INFORMATION:

Project NO.	
Building Permit	
Drafted By	SA/CC
DATE:	04/03/2026

A3

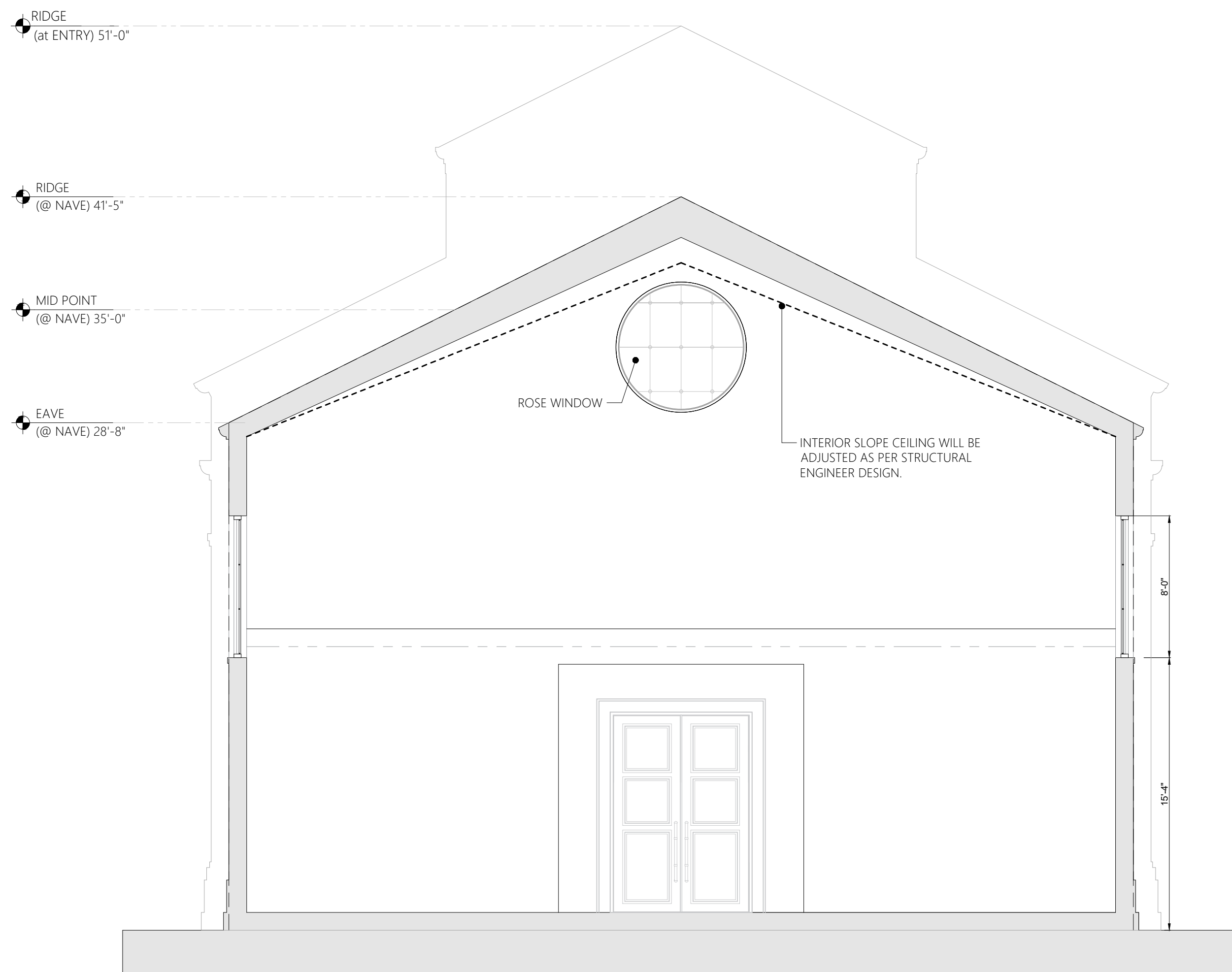

SECTION 1- PHASE 1

SCALE: 3/16" = 1'-0"

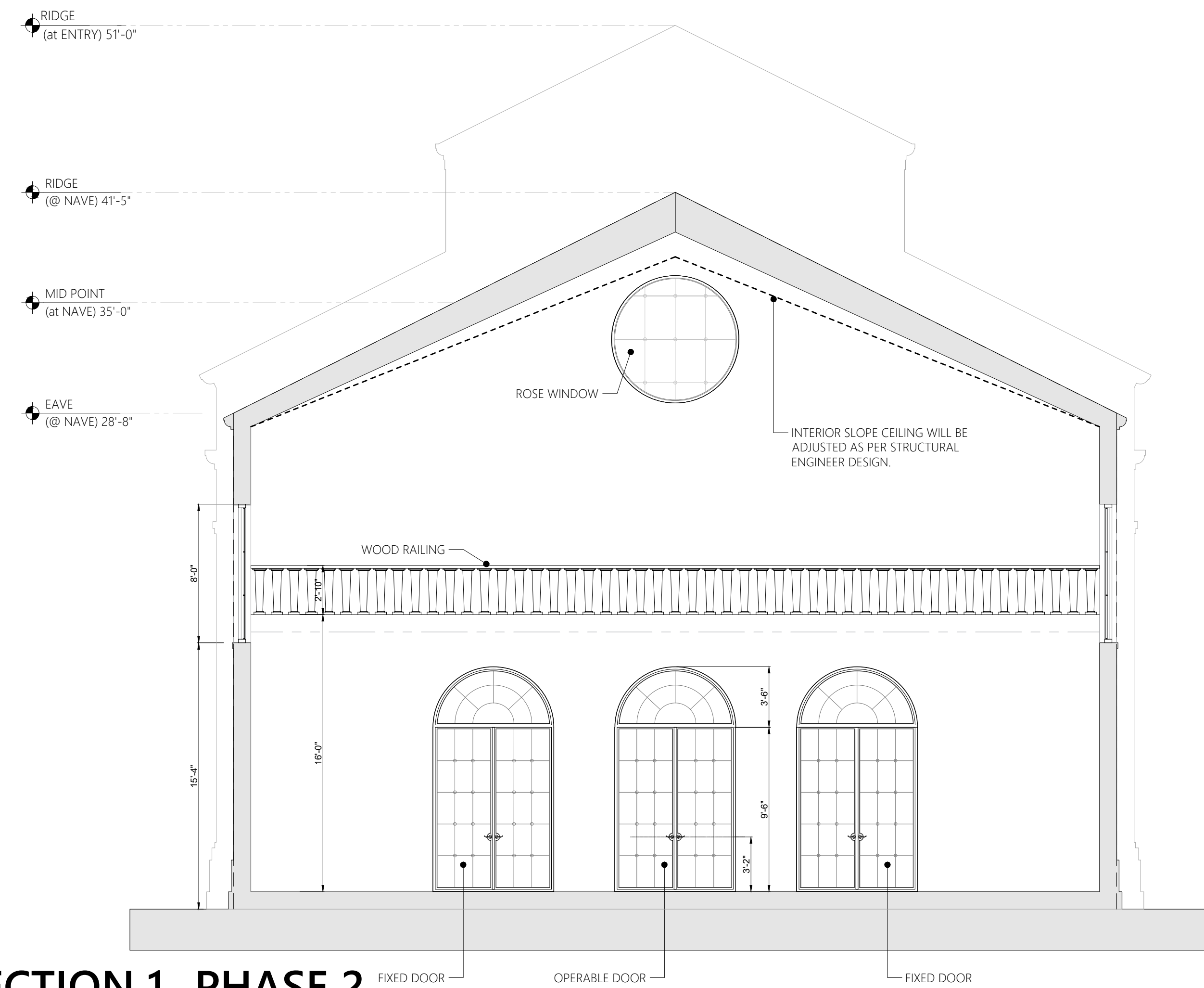

SECTION 1- PHASE 2

SCALE: 3/16" = 1'-0"

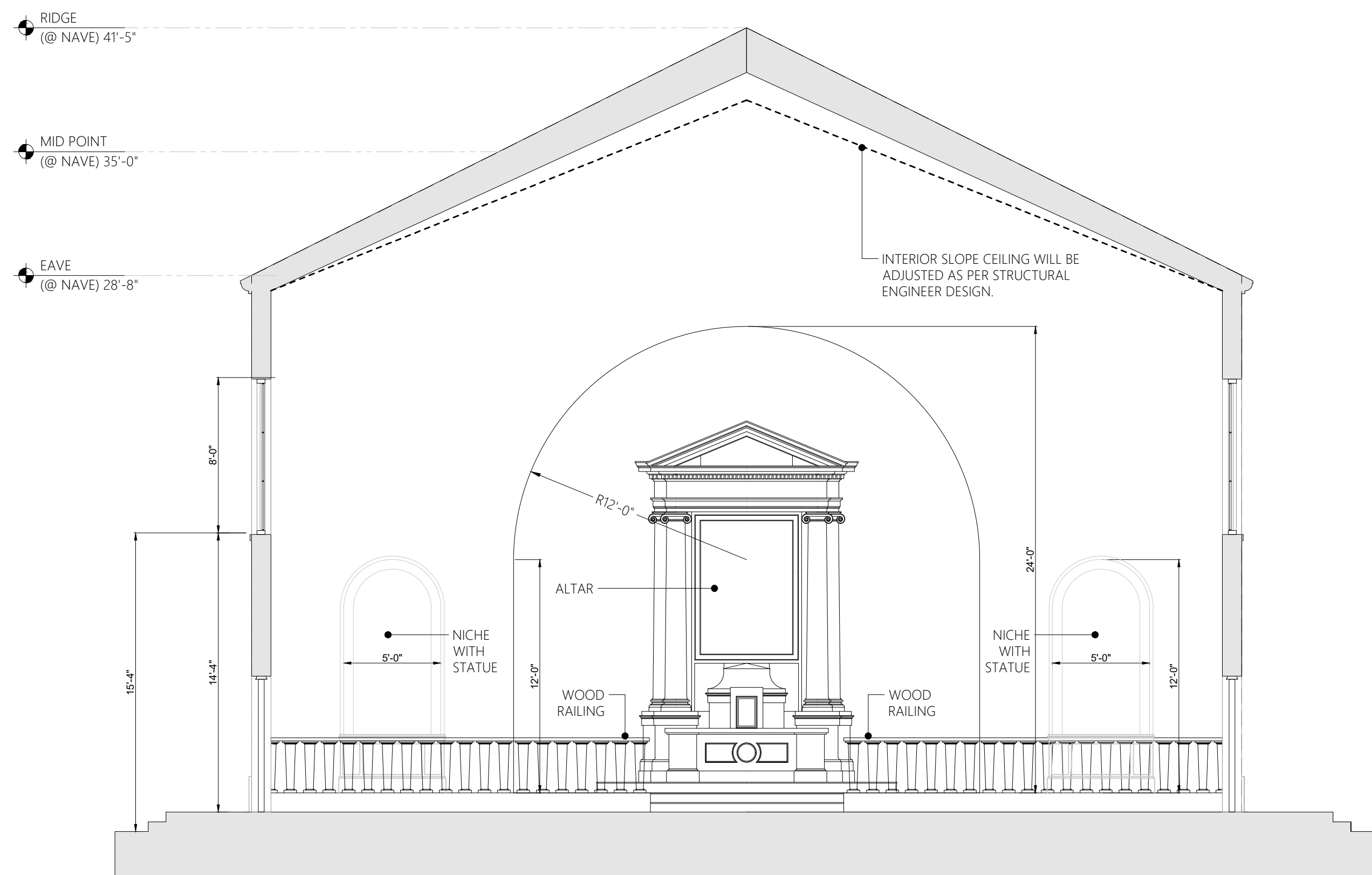

SECTION 2

SCALE: 3/16" = 1'-0"

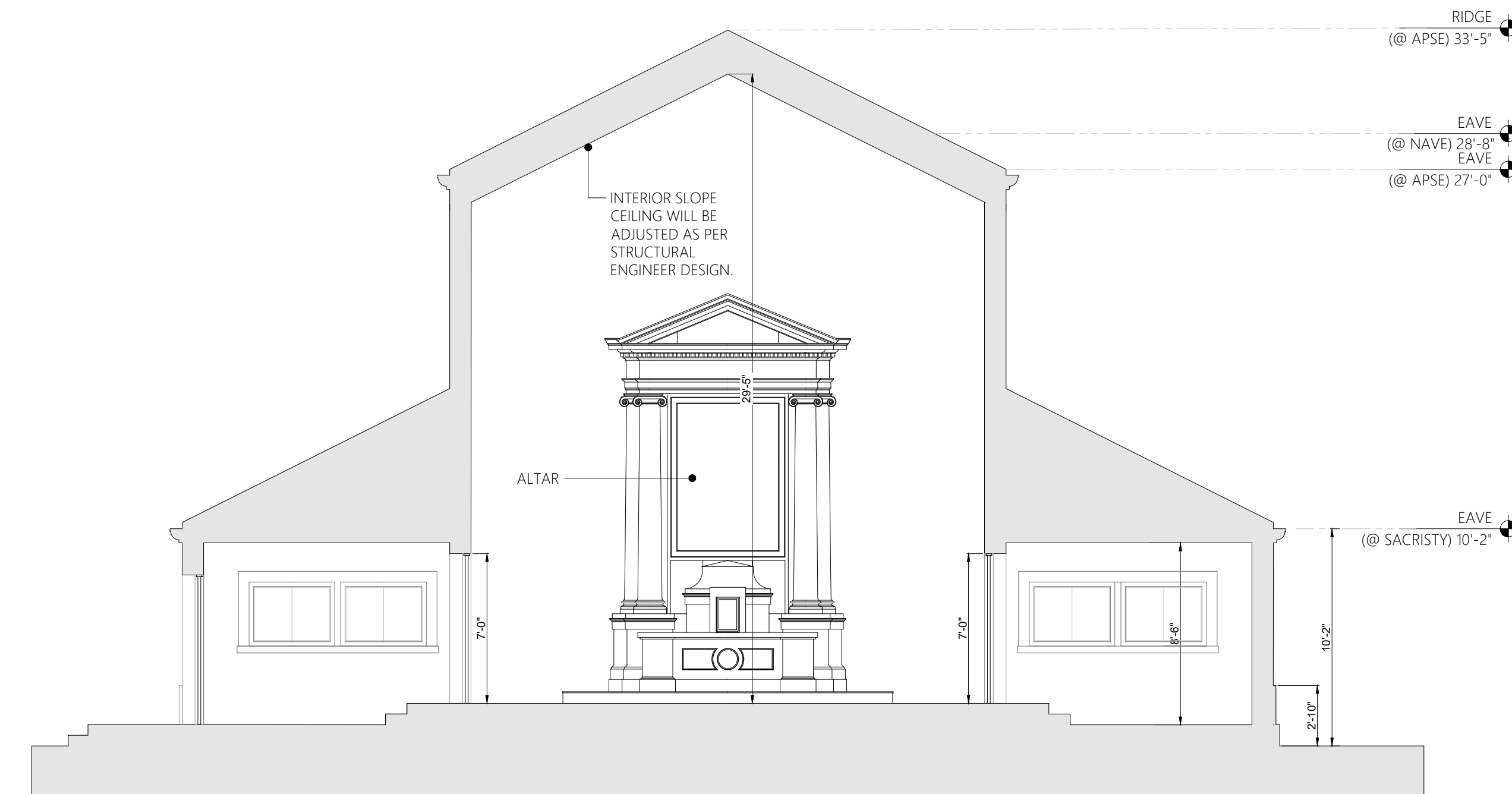

SECTION 3

SCALE: 3/16" = 1'-0"



100 W. Station Square, suite 240
Pittsburgh, PA 15219
Phone: (412) 232-3005
info@carapellaarchitecture.com



EXPIRES 02/28/2025

ALL RIGHTS RESERVED. THIS DOCUMENT IS THE PROPERTY OF CARAPPELLA ARCHITECTURE, INC. AND IS NOT TO BE REPRODUCED, COPIED, OR TRANSMITTED IN ANY FORM OR BY ANY MEANS, ELECTRONIC OR MECHANICAL, WITHOUT THE WRITTEN PERMISSION OF CARAPPELLA ARCHITECTURE, INC. ANY UNAUTHORIZED USE OF THIS DOCUMENT IS STRICTLY PROHIBITED. THE DESIGN AND CONSTRUCTION OF THIS PROJECT IS SUBJECT TO THE APPROVAL AND PERMITS OF THE APPROPRIATE AGENCIES. THE CLIENT ACCEPTS FULL RESPONSIBILITY FOR THE ACCURACY OF THE INFORMATION PROVIDED AND FOR OBTAINING ALL NECESSARY PERMITS AND APPROVALS. THE ARCHITECT ASSUMES NO LIABILITY FOR THE ACCURACY OF THE INFORMATION PROVIDED OR FOR OBTAINING ALL NECESSARY PERMITS AND APPROVALS. THE ARCHITECT'S RESPONSIBILITY IS LIMITED TO THE DESIGN AND CONSTRUCTION OF THE PROJECT AS SHOWN ON THESE DRAWINGS. THE ARCHITECT DOES NOT WARRANT THE ACCURACY OF THE INFORMATION PROVIDED OR THE RESULTS OF THE DESIGN OR CONSTRUCTION. THE ARCHITECT'S LIABILITY IS LIMITED TO THE DESIGN AND CONSTRUCTION OF THE PROJECT AS SHOWN ON THESE DRAWINGS. THE ARCHITECT DOES NOT WARRANT THE ACCURACY OF THE INFORMATION PROVIDED OR THE RESULTS OF THE DESIGN OR CONSTRUCTION.



CHRIST THE KING
Roman Catholic Church
1900 Meadowood St.
Sarasota, FL 34231



DIOCESE OF VENICE
(941) 484-9543
1000 PINEBROOK ROAD,
VENICE, FL 34285

SECTIONS

Issued for Construction

Issued for Review
04/03/2026

Revisions

PROJECT INFORMATION:

Project NO.	
Building Permit	
Drafted By	SA/VCC
DATE	04/03/2026

A5



SECTION 4

SCALE: 3/16" = 1'-0"



SECTION 5

SCALE: 3/16" = 1'-0"



100 W. Station Square, suite 240
Pittsburgh, PA 15219
Phone: (412) 232-3005
info@carapellaarchitecture.com



CHRIST THE KING
Roman Catholic Church
1900 Meadowood St.
Sarasota, FL 34231



DIOCESE OF VENICE
(941) 484-9543
1000 PINEBROOK ROAD,
VENICE, FL 34285

SECTIONS

Issued for Construction
Issued for Review
04/03/2026
Revisions

PROJECT INFORMATION:	
Project NO.	
Building Permit	
Drafted By	SA/VCC
DATE:	04/03/2026

A6

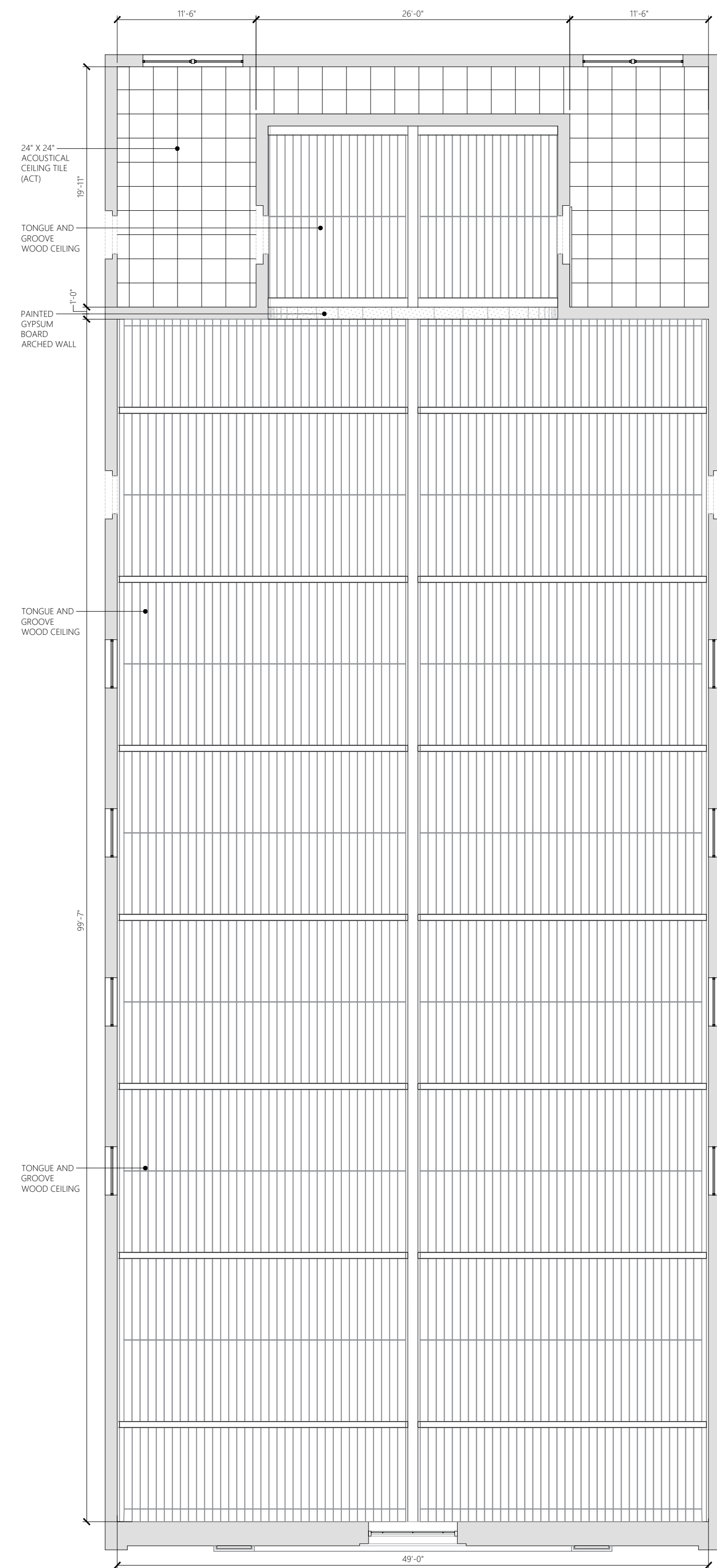

REFLECTED CEILING PLAN - MEZZANINE LEVEL

SCALE: 1/8" = 1'-0"

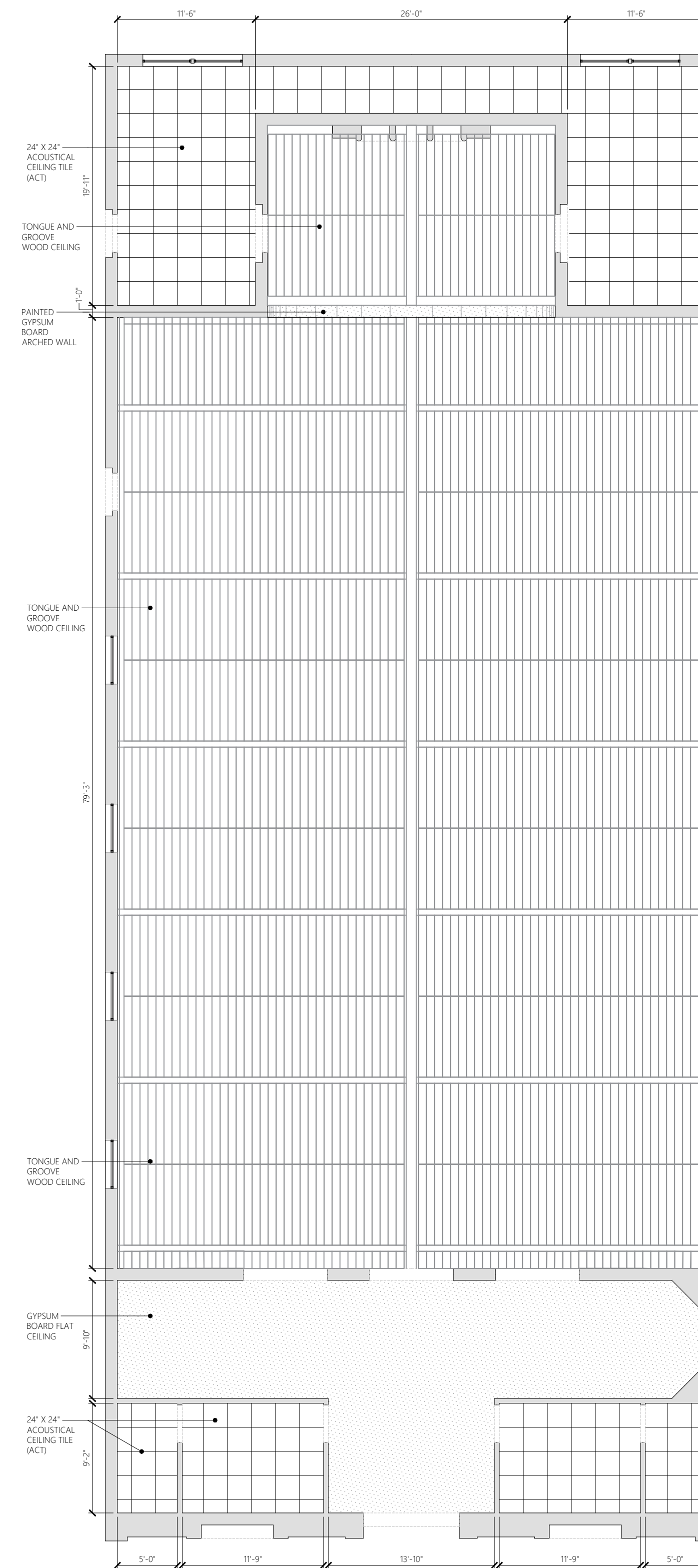

REFLECTING CEILING

SCALE: 1/8" = 1'-0"

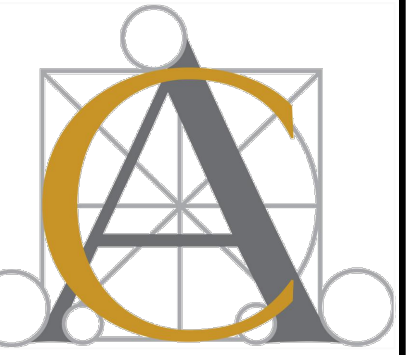

100 W. Station Square, suite 240
Pittsburgh, PA 15219
Phone: (412) 232-3005
info@carapellaarchitecture.com

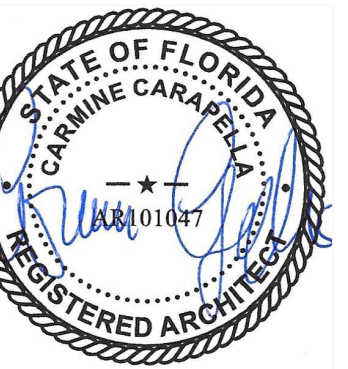

EXPIRES 02/28/2025

ALL RIGHTS RESERVED. THIS DOCUMENT IS THE PROPERTY OF CARAPELLA ARCHITECTURE. IT IS TO BE USED ONLY FOR THE PROJECT AND SITE SPECIFICALLY IDENTIFIED HEREIN. ANY REUSE OR MODIFICATION OF THIS DOCUMENT WITHOUT THE WRITTEN PERMISSION OF CARAPELLA ARCHITECTURE IS STRICTLY PROHIBITED. THE USER ASSUMES ALL LIABILITY FOR ANY DAMAGE OR INJURY RESULTING FROM THE USE OF THIS DOCUMENT. THE ARCHITECT ASSUMES NO LIABILITY FOR ANY DAMAGE OR INJURY RESULTING FROM THE USE OF THIS DOCUMENT.



CHRIST THE KING
Roman Catholic Church
1900 Meadowood St.
Sarasota, FL 34231



DIOCESE OF VENICE
(941) 484-9543
1000 PINEBROOK ROAD,
VENICE, FL 34285

REFLECTING CEILING PLAN

Issued for Construction

Issued for Review
04/03/2026

Revisions

PROJECT INFORMATION:

Project NO.	
Building Permit	
Drafted By	SA/CC
DATE:	04/03/2026

A7